FARM NEWS

Dairy Herd Improvement Program

Fifty years of DHIA recordkeeping clearly shows that the dairyman who keeps records on his cows improves his herd. He produces milk more efficiently and lowers the cost of milk production. DHIA records over the years show that in good times or in bad times, the dairyman with an efficient milk-producing herd receives the greatest returns from his dairy enterprise. More dairyman should be keeping records on their dairy herds. Three "types" of record keeping plans are now available, one of which will suit the needs of any dairy farmer in the country, regardless of size.

1. STANDARD DHIA PLAN - Under this plan the dairyman with a DHIA supervisor obtains the milk and butterfat, feed, feed cost and income over feed cost records for the individual cows and herd each month of the year. Identification records are maintained and recorded. DHIA records are authenticated as they are obtained by a disinterested person — the DHIA supervisor. The records are used in proving DHIA sires. Complete records provide the dairyman with full information which he can use to improve the producing efficiency of his dairy herd.

2. OWNER - SAMPLER PLAN—Under this plan the dairyman may obtain records on his cows and herd as complete as under the Standard DHIA Plan, but they are not authenticated, since the dairyman himself takes the milk weights and samples, which the DHIA supervisor uses to complete the records. The cost of this plan is usually about half that of the Standard DHIA Plan. (This plan is not available in Appomattox County at this time.)

3. WEIGH-A-DAY-A-MONTH Plan— This is a simple low-cost plan in which the dairyman on the 15th day of each month takes and records milk weights only on each of his cows and feed records on his herd and sends these data to a computing office where the records are calculated for the individual cows and herd month-after-month, and for the year. Production records for the individual cows consist of milk records only. For the herd, production records consist of milk and butterfat records, value of product, feed cost and income over feed cost. WADAM records are satisfactory to use as a guide to culling low-producing cows, feeding, according to production, and selecting the better cows in the herd from which to raise the replacements. The cost of this plan is only a few cents per month per cow.

Off-Flavor Danger to Dairymen

Off-flavors possibly do more to cut milk sales than any other one thing — and it's primarily up to the farmer to avoid them.

Dairy plants try to screen out all off-flavored milk as it comes into the plant, but it's hard to keep it all out. Some plants have installed expensive vacuum - type milk deodorizers which will remove a minimum amount of volatile off-flavors from milk.

This is the time of year when off-flavors originating from pastures are of top concern. Even when pastures are free from obnoxious weeds, there should be some control of grazing. A grassy flavor in milk is a natural flavor, but yet any sudden change from winter feed to pasture will cause a distinct change in the flavor of the milk.

Introduce the milking herd to spring pastures slowly. Graze only for short periods at first, and lengthen the grazing period as time goes on. When full grazing is reached, remove the cows from pasture two or three hours before milking. This will prevent any sudden change in the flavor of milk because of spring pasture.

When pastures are infested with wild onion or garlic, a more strict program for grazing is necessary. It is hard to destroy these weeds through chemical sprays. Chemicals are effective, but only through a planed program of spraying over a period of two or three years. Managed grazing of the milking herd is the most effective way to control off-flavor.

Remove the herd at least five to seven hours before milking, if you want to keep the onion and garlic flavors down to a minimum. With such short grazing periods, abundant growth in the pasture is a must. Otherwise the herd may as well be kept in a dry lot or in the barn. When the herd is brought in from pasture, feed plenty of hay. In five to seven hours, most of the onion or garlic flavor will leave the animal's system.

Next to good pasture, good silage is the most economical feed for the dairy cow. Here again, the problem of off-flavors can be critical. Silage flavors can enter milk in two ways: through the digestive tract, into the blood stream, and then into milk; or through the respiratory system, into the blood stream, and then into milk. Milk will absorb very little of the silage off-flavor directly from the air.

What you don't know won't hurt you, but but it may make you act pretty stupid. -Banking.

CLASSIFIED ADS

NOTICE

WE INVITE you to come in and look over our large offerings in Fishing Tackle and Sportsmen's Equipment. We have one of the largest assortments in this area.
—R. L. (BOB) ALFORD'S
(1tc) Western Auto Store.

CARD OF THANKS

CARD OF THANKS

I wish to express my appreciation to my friends, neighbors and relatives for their kindness shown me while in hospital and since my return home. Also for gifts, flowers and cards.
R. Harold Morris,
(1tp)

CARD OF THANKS

CYRUS: We wish to thank our many friends and relatives for their kindness and sympathy shown us during our recent bereavement at the death of Paul Leroy Cyrus. Also for the many beautiful floral designs and use of cars.
—The Cyrus Family.
(1tp)

CARD OF THANKS

I wish to thank my friends, relatives and neighbors for their kindness shown me during my recent stay in the hospital and since my return home. Also for the cards, gifts and visits.
Mrs. E. T. Layne, Sr.,
Appomattox, Va.
(1tc)

CARD OF APPRECIATION

I wish to express my appreciation to the Appomattox County Fire Truck and Company for their services in controlling a fire which recently destroyed a barn on my property known as the Old Chilton Place. A stand of young pine seedlings and potential danger to timber land. The road into the property was rough, but the firemen did not hesitate to render service. Thank you. —Oscar T. Jamerson.
(1tc)

FOR SALE

For Sale: "Bandana Cabin" and lot, fronting on US 460 and Patricia Ann Lane, adjoining Appomattox Garment Co. Town water and sewage. Good rental or investment property. Cheap. $3,600.00. Terms.
Chas. F. P. Crawley,
Attorney
(3-21-tfc)

Baby Chicks: 25 lbs. Southern States Starting Mash free with each 100 chicks you buy. Guaranteed to live 6 weeks. Per hundred: $12.95.
Coleman's Feed & Seed Store.
(2-7-tfc)

For Sale: One bedroom suite with springs and mattress. Also one bed with springs and mattress.
Mrs. D. E. Caldwell, Jr.
Phone 2196, Appomattox, Va.
(1tp)

For Sale: 10 ft. Frigidaire, Cooler with table top and stools to go with it. Practically new. See:-
Malcolm Booker,
Gladstone, Va.
(3-28-2tp)

TRUSTEE'S SALE

Five Room House, with Bath, and Five acres, Situate on Route 24, one miles from Vera in Appomattox County

In execution of a deed of trust from Herbert Dudley Dunn and Laura N. Dunn, his wife, dated June 16, 1948, to W. H. Overby and C. I. Anderson, Trustees, recorded in the Clerk's Office of the Circuit Court of Appomattox County in Deed Book 50, page 182, and default having been made in the payment of the note thereby secured, and having been requested by the holder of said note, the undersigned Sole Acting Trustee, will offer for sale, at public auction, on

FRIDAY, April 12, 1957
At 3:00 P. M.
On The Premises

the following described real estate, to-wit:

All that certain tract or parcel of land situate about 1 mile Northeast of Vera Postoffice in Clover Hill District of Appomattox County, and shown on plat of W. W. Scott, surveyor, made September 11, 1947, as Parcel No. 2, containing five (5) acres, and being the same land conveyed to Herbert Dudley Dunn by Laura N. Dunn, and others.

TERMS OF SALE: CASH

This is an excellent five room house, with bath, well situated. The property is located on Route 24, seven miles East of Appomattox.

W. H. OVERBEY
Rustburg, Virginia
(3-14-4te) Sole Acting Trustee

SPECIAL NOTICE

NOTICE: To VOTERS OF THE TOWN OF APPOMATTOX, VA.

According to Section 229 of the Code of Virginia and the opinion of the Attorney General of Virginia, I will be ineligible to serve on the Town Council. Therefore, I withdraw myself as a candidate for Town Council.
E. LeRoy Smith.
(1t)

Will Take Care of Children, at my home. Contact:
Miss Jean Martin,
Appomattox, Va., Route No. 3.
(3-21-2tp)

PAINTING.- Interior and Exterior. Free estimates given. Drop me a card.
W. R. Tyree,
(3-28-4tp) Spout Spring, Va.

Notice: I am once again available for general contracting on your building and improvement needs. Consult me for estimates, and will appreciate an opportunity to serve you as in years past.
H. C. Blackwell.
(3-21-4tp)

NOTICE: Will pay $3.00 a piece for tires suitable for recapping.
Webb's Esso &
(2-7-tfc) Recapping Service
Appomattox, Va.

NOTICE

I am now the Appomattox Correspondent for The Lynchburg NEWS. Clubs and groups having news reports are invited to give them to me, drop them in the mail to me at Box 121, or by phone to Appomattox 2691.
William C. (Billy) Hubbard.
(1tp)

NOTICE: Chairs bottomed. Good oak bottoms. Call: 4475.
Henry Harris,
(3-21-2tp) Spout Spring, Va.

Wanted: Maid to live on 5 days a week. General house work and caring for children. Apply in person at the home of Dr. Stanley Boyce.
(3-21-tfc)

NOTICE
Appomattox Coal Company
—Cold weather is at hand—
Place your orders now.
Our reasonable prices include delivery. Top quality, dependable coal.
Telephone 4402.
(11-1-tfc)

BUSINESS SERVICES

INCOME TAX SERVICE
Income and Social Security Tax returns prepared for filing for farmers, businesses and individuals. Available full time on and after April 1. Phone 2279.
E. Carroll Smith,
Appomattox, Va.
(4-4-pS)

TAXES
All types computed and forms readied for filing, at home across from library, after February 24.
Mrs. Frank McCann,
P. O. Box 428,
Telephone 4071 Appomattox, Va.

$11.50 per hundred for PULLORUM TYPHOID CLEAN production red baby chicks. Place your orders early.
APPOMATTOX FARMERS SUPPLY COMPANY
(2-14-tfc)

SEPTIC TANKS CLEANED
Reasonable rate.
Satisfaction guaranteed
BILLY CARRICO
Evergreen, Va.
Phone: Appomattox 4743.
(2-7-tfc)

WE PUT WATER ANYWHERE
WELLS DRILLED
PUMPS INSTALLED
WELLS BORED
We are now equipped to bore your well.
Owned and operated by Doyle Moore, who has had 25 years experience, and who personally supervises all jobs.
We can drill your dug or drilled wells deeper. See us for estimate.
New Wells Drilled.
ALL WORK GUARANTEED
MOORE WELL DRILLING CO
Dial EDgewood 2-4821
Box 97 — Rustburg, Va.
(tfc)

FOR SALE OR RENT

Business place, including land on same side of highway Located on Rt. 460, 2 ½ miles East from Appomattox.

SEE

Mrs. Mozella Price
Appomattox, Va.
3-14-3tc

FOR RENT

For Rent: A good apartment. The office of Dr. Jones. Call Carver High School, ask for Rev. R. Q Lawing.
(3-14-4tp)

FOR SALE

Archery Fans! Attention! We have a large assortment of Archery Equipment. This a growing sport. Come see what we offer.
R. L. (BOB) ALFORD'S
(1tc) Western Auto Store

Business Services

We now have a service department Shop, and if you have any trouble with chain saw, power lawn mower, or any 2 or 4-cycle engine, bring it to R. L. (BOB) ALFORD'S Western Auto Store, Appomattox. Also sharpen blades.
(1tc)

NOTICE

WELL DRILLING
We have complete equipment for drilling wells and installing pumps Can give you prompt service, anywhere in this area. Call Appomattox 3452, or write or see:
D. R. Turnes, at Grinels Motor Co. or W. E. Burnette.
Rutsburg, Va .Phone Rustburg Edgewood 2-4931.
Rustburg Well Drilling Service
Rustburg, Va.
(6-14-tfc)

Drilled Wells Well Pumps
FREE ESTIMATES
10 Machines
Pumps of all Kinds
Installation and Service
20 Years experience in same locality.
Largest Drillers in Central Va.
FALWELL WELL CORPORATION
3732 Campbell Avenue
Lynchburg, Va.
Dial 3-2739.
(1-17-tfc)

WE ARE NOW PAYING
Following prices on all grades scrap iron:

Auto Bodies, cut apart, free of wood and glass, per hundred pounds $1.00

Mixed Scrap Iron, per hundred pounds ..... $1.15 to $1.40

Cast Iron, per hundred pounds $1.60

Highest prices paid for all metals and rags. Secure our prices before selling.

LYNCHBURG IRON & METAL CO.
Park Ave. & Kemper St.
Lynchburg, Va.
Tel.- 4-2401 — 4-2402
(7-7-tfc)

LOST

Lost: least Wednesday, a man's yellow gold wrist watch with stretchable band. If found , call 2059, or notify Mrs. Jack Smith, Route 4, and receive a reward.
(1tp)

Lost Glasses. Finder please return at once and receive reward.
(1tc) Kyle Almond.

Deadline for copy for the Classified Page, is 12:00 noon on each Wednesday. Please have your copy in by that time.
(3-15-tf)

American Forces in West Germany are armed with atomic weapons, including projectiles, rockets and bombs, it was recently revealed.

Blood is thicker than water — and it boils much quicker, too.
—The Wildrooter.

Training means learning the rules. Experience means learning the exceptions. —Indianapolis Times.

When tempted to gossip, breathe through your nose. -Pulpit Digest.

We like the fellow who comes right out and says he agrees with us. -Banking.

If ignorance is bliss, why aren't there more happly people? -Atlas News.

Pamplin

March 26.- Mrs. W. M. Mary Rives Black and Williams attended Found-Longwood College Saturday.

Mrs. Stuart Farrar returned from a trip to New York.

Mrs. E. F. Davis and were week-end visitors of Mr. and Mrs. K. L. of Farmville.

Mrs. E. N. Cunningham Edward Wilson left Sunday to Mr. and Mrs. H. Jones.

Demonstration C

(Continued fro

J. M. Harvey. Mrs. Reba Bruce will d stration. Mrs. Eo give the program

Monday, April 1 Club will meet at Mrs. Charlie Mar Cole and Mrs. Dav the demonstration. Hunter will have Health program.

Tuesday, April 2 meet at 2 P. M. Woodson. Mrs. W. L. L. Webb will gi tion, and Mrs. Wo the Health progra

Wed., April 3.- will meet at 10:00 F. J. Nash. Mrs. will give a demona baskets Mrs. E. will discuss the Lu

Thursday, April will meet at 7:30 Rhomy Wilson. M give the demonstra charge of the H

Friday, April 5 will meet at 2 P. bert Williamson. will give the dem Clarke Moore wil gram on Health.

E. Hamilton, of Columbus, Ohio, and Capt. and Mrs. C. J. Wilsh, of Rantout, Ill. They were accompanied by Mrs. Jim Baker, who is visiting her son and daughter-in-law, Mr. and Mrs. Wm. R. Baker, of Columbus, Ohio.

The Y. W. A.'s of Elon Baptist Church met Monday night at the church.

Mrs. Robert Garrison has returned to her home here after spending some time with relatives in Lynchburg.

Mr. and Mrs. C. W. Slayton, C. W. Jr. and Mrs. Leonard Tuck were recent visitors of Mr. and Mrs. George Dalton, of Arlington.

Week-end visitors in the home of Mrs. H. T. Terry were Mrs. B. A. Chandler, of Portsmouth, Mr. and Mrs. P. A. Robinson and children, of Charlotte Court House; Mr. and Mrs. J. B. Terry, and children, of Appomattox.

Miss Edna Mae Davis spent the week-end with Mr. and Mrs. Harry Yeatts, of Farmville.

Miss Mary Garrison spent the week-end with relatives at Lynchburg.

Mr. and Mrs. I. M. Davis, of Roanoke were week-end guests in the home of Mr. Tom Davis.

Mrs. W. C. Elam spent the week-end with relatives in Richmond.

Mr. and Mrs. E. B. Davis and daughter, Kathy were week-end visitors in the home of her parents, Mr. and Mrs. W. S. Wayne, of Phenix.

Week-end guests in the home of Mr. and Mrs. J. W. D. Canada were Mr. and Mrs. John Bulcemi and children, of Richmond.

Evergreen

Evergreen, March 26.- A number from here attended Group 4, W. M. U. meeting at Red Oak Church on Sunday P. M.

Mrs. Ella Jennings has returned to her home here after visiting her son and family, Mr. and Mrs. Daniel Jennings, at Cambria.

Miss Cassie Baldwin was the dinner guest Sunday in the home of Mrs. Clara Garrett.

Little Kathy Greene has returned home from the hospital, much improved.

Massie Hamilton Circle met in the home of Mrs. James Evans on Thursday night, with a good attendance.

Those visiting Mr. and Mrs. G. W. Glover Sunday were Mr. and Mrs. James Griffith, of Richmond; Mrs. Mary Sullivan and Mrs. S. D. Thompson, Mr. Walter Ore, of Lynchburg, and Mr. and Mrs. Hugh Dickerson, of Pamplin.

Mrs. J. E. Greene attended the annual meeting of the W. M. U. in Norfolk last week.

Mr. and Mrs. Hugh Cabaniss, of Brookneal were visitors in the home of Mr. and Mrs. W. C. Paulette on Sunday.

Mr. and Mrs. Robert Roach visited Mr. and Mrs. C. J. Paulette Sunday P. M.

Mr. and Mrs. H. B. Stanley and son, Bill were dinner guests Sunday of her parents, Mr and Mrs. Z. E. Cheatham, the occasion being Mrs. Stanley's birthday.

Mr. J. H. Fleshman spent last week-end with his mother, Mrs. Eula Fleshman.

Mr. T. T. Evans has returned home from the hospital much improved.

Mrs. Ernest Farrar visited Mrs. W. B. Thmas and Mrs. Eula Fleshman Monday P. M.

GLENDALE 4-H CLUB

The Glendale 4-H Club met on Tuesday night, Feb. 26, at the Sherwell Community House. Betty Raye Nash, president, presided. Herman Nash Jr. gave an interesting demonstration on the care and cleaning of a vacuum cleaner. T. C. Torrence gave a demonstration on making electric cords. Mr. Jim Smith and Mrs. B. G. Anderson gave brief points on electricity, and on entering contests. The following members were present: Misses Brenda and Linda Nash, Judith Cocks, Pat Jones, Sue and Barbara Tucker, Barbara Holt, Betty Raye Nash, Mildred Nash, Mamie Painter, Mr. Sherman Moses, Herman Nash Jr., T. C. Torrence, John Painter Jr., Gordon Tucker, Winford Nash, Charles, Herbert, and Eugene Shirey, Mrs. B. G. Anderson, Mr. Jim Smith, Mr. and Mrs. Shelby Tucker, Mr. and Mrs. Lankford Torrence, and small daughter, Nevell; Mr. and Mrs. Herman Nash, Mr. Horace Shirey, Mr. John Painter. Refreshments were enjoyed by all.

Reporter: Barbara Tucker.

NEW INSECT REPELLANT

The latest thing in all - purpose insect repellants is diethyl toluamide.

Test repellants containing this chemical display twice as much resistance to normal "wear-off action" as do other types.

The new repellant can be safely applied to the skin or clothing and will successfully protect the wearer against mosquitoes, chiggers, ticks, fleas and biting flies. It offers better protection generally than any other single chemical or combination of chemicals.

Its highristance to rubbing means longer-lasting protection for farmers and all outdoorsmen.

The new repellant out- performs all others against the stable fly, and is good as any other for deer flies or sand flies. In addition, a pleasant lotion "feel" makes it ideal for picnickers and backyard gardeners.

Vera

Vera, March 27.- "A soft answer turneth away wrath; but grevious words stir up anger." Proverbs.

The community was saddened by the passing of Mrs. Florence Barlow, and extends sympathy to the family.

Mrs. T. C. Harvey, Mrs. Richard Carson and Miss Harriette Harvey visited in the home of Mr. and Mrs. Willie Warters on Saturday.

Mr. and Mrs. T. C. Harvey, Mrs. Ida Morris and Miss Harriette Harvey visited in the home of Mrs. Willie Moses on Sunday.

Rev. Charles Addington and Mrs. Addington and Mrs. T. C. Harvey attended a missionary meeting in Norfolk on Wednesday.

Mrs. Janie Chernault and Miss Ethel Chernault visited in the home of Mr. and Mrs. T. C. Harvey on Wednesday.

Mrs. Homer Reynolds and Mr. and Mrs. Richard Carson visited in the home of Mr. and Mrs. T. C. Harvey on Tuesday.

Miss Ethel Chernault, of Lynchburg is visiting her mother, Mrs. Janie Chernault.

Miss Harriette Harvey will enter the Baptist Hospital Thursday to have her tonsils removed.

Miss Gail Webb visited in the home of Mr. and Mrs. T. C. Harvey on Thursday night.

Subscription rate: $2.00 a year; payable in advance.

Rocks

Rocks, March 25.- It feels like winter weather is coming this way.

Mr. and Mrs. Strode Burks and the latter's parents, Mr. and Mrs. M. H. Marks spent last Monday night in Richmond.

The various organizations met at church on Tuesday night with very good attendance.

Mrs. Bessie Smith, of Appomattox spent the week-end with Mrs. Mary Inge in the home of Mr. and Mrs. Harry Ranson.

Mrs. Rodney Roach and children have returned from a visit with Mr. and Mrs. Hubert Martin and Donna, of near Washington.

Mr. and Mrs. Walter Anderson were visiting Mr. and Mrs. Leslie Webber awhile one night last week.

Mr. and Mrs. Wilson Almond and family spent Sunday in Covington with Mr. and Mrs. Jeter Witt Wooldridge.

Mr. and Mrs. Lewis Dickerson and children spent Sunday at Brookneal with Mr. and Mrs. Hudson Dickerson and Danny.

Mr. and Mrs. S. H. Dickerson, of Lynchburg spent the week-end here.

The G. A.'s had their study course in the home of their leader, Mrs. Toby Inge Saturday afternoon.

A few from here attended the Spring W. M. U. Group Meeting at Red Oak Sunday afternoon.

The Rev. and Mrs. J. R. Darden were dinner guests of Mr. and Mrs. Lloyd Richardson and Mr. and Mrs. Z. V. Harvey recently.

Cassie Baldwin spent Sunday with Mrs. Clara Garrett, of Evergreen.

Pamplin Rt. 1

Pamplin, R. F. D. One.- Mr. and Mrs. Vester Clifton and family spent Sunday in Farmville visiting Mrs. Annie Meadows and Mrs. Martie Gillispie. Visiting in the same homes were Mr. and Mrs. Robert Meadows and children, of Richmond.

Mrs. Thomas Ranson and Mrs. Louise Clifton were visiting Mrs. Pearl Rand Wednesday.

Mrs. Bob Lewis and son, Robbie, and Mrs. Jennie Meadows spent last Wednesday with Mrs. John Edwards, of Cullen.

Mrs. Mary Sizemore is spending this week with her aunt, Mrs. Mattie Gillispie in Farmville.

Colored Dots

The general public is invited to attend the special teacher's program at the Galilee Baptist Church this Sunday evening at 7:30. The program is sponsored by Mrs. C. D. Beasley for the benefit of the church. All members of the church are asked to attend. At the close of the program a special dollar day rally gill be reported.

The East and West Bound Sunday School Union will hold its semi-annual meeting with the Mount Pleasant Sunday School this Sunday beginning at 10 A. M. All schools of the union are asked to send two delegates and also members to make up the youth program. A very interesting program has been planned.

Impressive services were held at the Promise Land Baptist Church last Sunday morning. The pastor delivered a special sermon. The church choir rendered special music. The offering for the day was very good. A special offering for the Red Cross was taken.

All Red Cross workers in the local churches are asked to make their reports this week-end. We would like to make our final report at once. The following churches have reported: Mount Airy, $5.00; Mount Shiloh, $20.25; Springfield, $5.50; Promise Land, $10.00; Gillfee, $8.60; and Morning Star, $11.26. Please get your report in this week-end. A complete list will be published of all churches that contribute.

Funeral services for deacon Judge McDaniel were conducted from the First Baptist Church on Wednesday at 2 P. M. The Rev. N. R. Jordan officiated. Music was furnished by the members of several church choirs.

Rev. and Mrs. R. Q. Lawing attended the funeral of his aunt, in Washington, D. C. Wednesday.

The county-wide teachers association will meet Monday at 4 P. M.

Master Sergeant Charlie Tanner and Miss Funchon Paige were married recently in Fort Knox, Ky. They spent part of their honeymoon in Ky.

FUNERA
Court at
Lynchbu
Phone
Avai
Day or
Anyw
Offering
that costs
Toll Charge

WIRTHMORE FEEDS
The BIG NAME in Farm Feeds
Serving The Poultry and Livestock Industry Since 1896

Appomattox
Farmers Supply Co.
Your 'Drive-In' Feed Store
Phone 3141 APPOMATTOX

RM LOANS
he future of your farm
financing with a
Bank Loan
ONG TERM
INTEREST
due all at once.
Overstreet
Secretary-Treasurer
NATIONAL FARM
LOAN ASSOCIATION
FARMVILLE
ockbridge, Virginia
ain St.—Phone 3-0201

SAVE-MORE STORE
BOB HALEY, Prop.
(Formerly Almond Grocery)
PLENTY OF PARKING

BOB'S CASH ST
Dial 3353
(Same Old Stand)

It's 99c Day

SAUSAGE home made 3 lb.
FRANKS loose 3 lb.
CRISCO 3 lb.
BOLONGA by the piece 3 lb.
SUGAR 10 lb
LIMIT 20 lb. Per CUSTOMER
MILK 7 cans
PIG FEET 5 lb.
BISCUITS 9 cans
GILLS HOTEL COFFEE
50 lbs. POTATOES
Fryers per lb.
Prices GOOD Fri. & Sat. March

MARCH
SUPER-VALUES
AT OUR Rexall DRUG STORE
Featuring NATIONALLY ADVERTISED Products

Hall CHERROSOTE Cough Syrup, 1-2 pt.	98c
Hall MI-31, full pint, regular 89c. Special	69c
Hall Cherry Bark Cough Syrup, 3 oz.	.49c
Hall Rexillana Cough Syrup, 1-2 pt., reg. .98	.69
Hall Triple-Action Cough Sprup	.79
Hepatica, 2.4 oz.	.35
Hall Quik-Bands, 33's	.39
mo Seltzer, reg. size	.65
Hall Anapac Tablets, 15's	.49
al Orothrinl, 1-2 pint	.98
o Shave Cream, 6 oz.	.59
basol Shave Cream, 4 1-2 oz. tube	.49
ntex Stretch Nylons, special	1.19
lti-flex Shampoo and Massage Brush, with comb l Plastic Bag, only	$1.00
Kessons Aspirin, 2 bottles of 100 Tablets, both for only 54c	
ad's Angel Skin HAND CREAM 98c Value. Now only 79c	
ra-Nome Hand Cream. Special:	$1.00
aforth Shave Lotion, 1.00 size	50c
SPECIAL OFFER	
50 size HALO SHAMPOO for only	1.19
oodbury Hand Lotion, 1.00 size, for only	50c
rgen's Shampoo, 1.00 size, for only	50c

SPENCER Rexall DRUGS
GOOD HEALTH TO ALL FROM REXALL

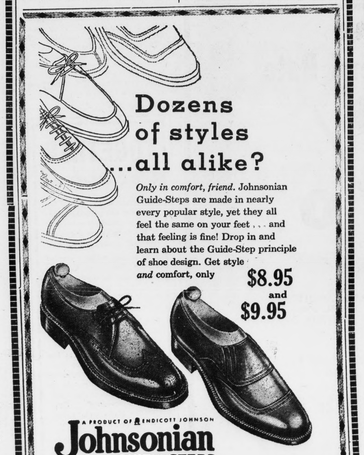

Dozens of styles ...all alike?

Only in comfort, friend. Johnsonian Guide-Steps are made in nearly every popular style, yet they all feel the same on your feet . . . and that feeling is fine! Drop in and learn about the Guide-Step principle of shoe design. Get style *and* comfort, only $8.95 and $9.95

A PRODUCT OF BRENDICOTT-JOHNSON
Johnsonian GUIDE-STEPS

W. R. Reynolds Store
Appomattox, Virginia

You Look THROUGH
Your Glasses
The Rest of the
World Looks
AT Them
Consult Your
Eye Physician
Then See
Your Guild Optician
GUILD OPTICIANS
A. G. Jefferson
Registered Opticians
Ground Floor Allied Arts Bldg.
LYNCHBURG, VA.

"Wow — what a kitchen! Every modern appliance! But how could they afford it — when Jim makes no more than my Tom . . .?"

LOTS OF FOLKS FINANCE HOME APPLIANCES, ECONOMICALLY, THROUGH US. ASK US FOR FIGURE-FACTS!

THE
Farmers National Bank
MEMBER FEDERAL RESERVE SYSTEM
APPOMATTOX
VIRGINIA